

Patient report

Bio-Rad DATE: 10/17/2019
D-10 TIME: 05:46 PM
S/N: #DJ4I016123 Software version: 4.30-2
Sample ID: 10546296
Injection date 10/17/2019 05:35 PM
Injection #: 49 Method: HbA1c
Rack #: --- Rack position: 3

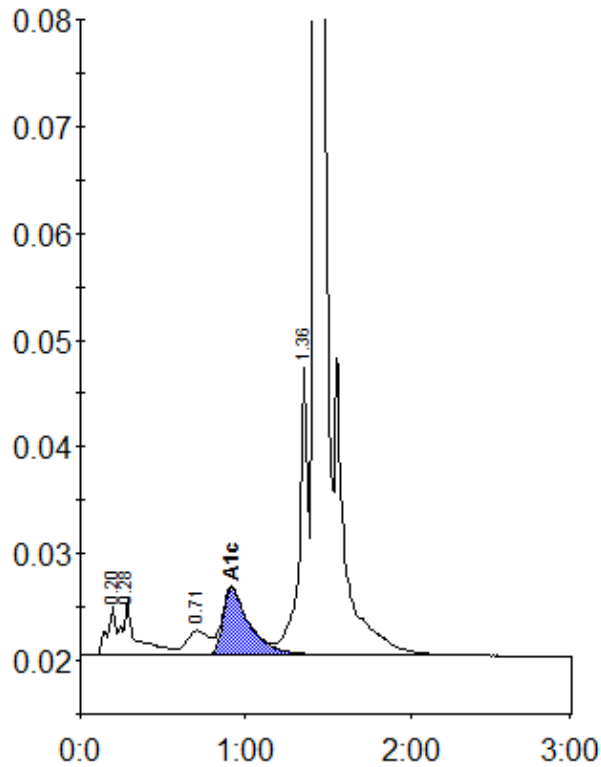

Peak table - ID: 10546296

Peak	R.time	Height	Area	Area %
A1a	0.20	4578	16715	0.9
A1b	0.28	5159	31016	1.7
LA1c/CHb-1	0.71	2302	21240	1.2
A1c	0.92	6299	71192	5.5
P3	1.36	26993	103307	5.7
A0	1.42	534167	1561710	86.5
Total Area:	1805180			

Concentration:	%
A1c	5.5